

PLAN SHOWING THE PROPOSED BUILDING IN PLOT NO. 4 S.NO. 68/1 AT SIDCO NAGAR OF ADAMB KRAM VILLAGE, SAIDAPET TALUK CHINGLEPUT DISTRICT; T.S.NO. BLOCK NO. 9; WARD NO. E; ALAN DUR, MUNICIPALITY SCALE - 1" = 80' OWNED BY: NALLA THAMBI.

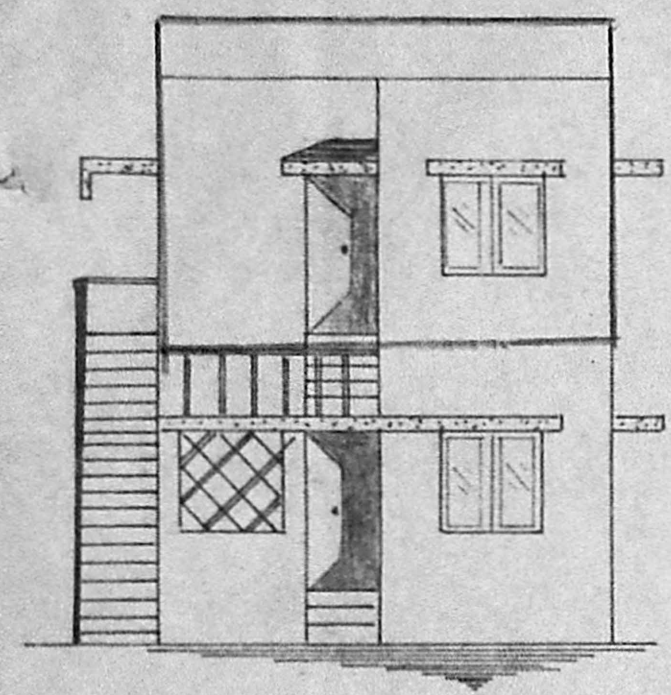

ELEVATION

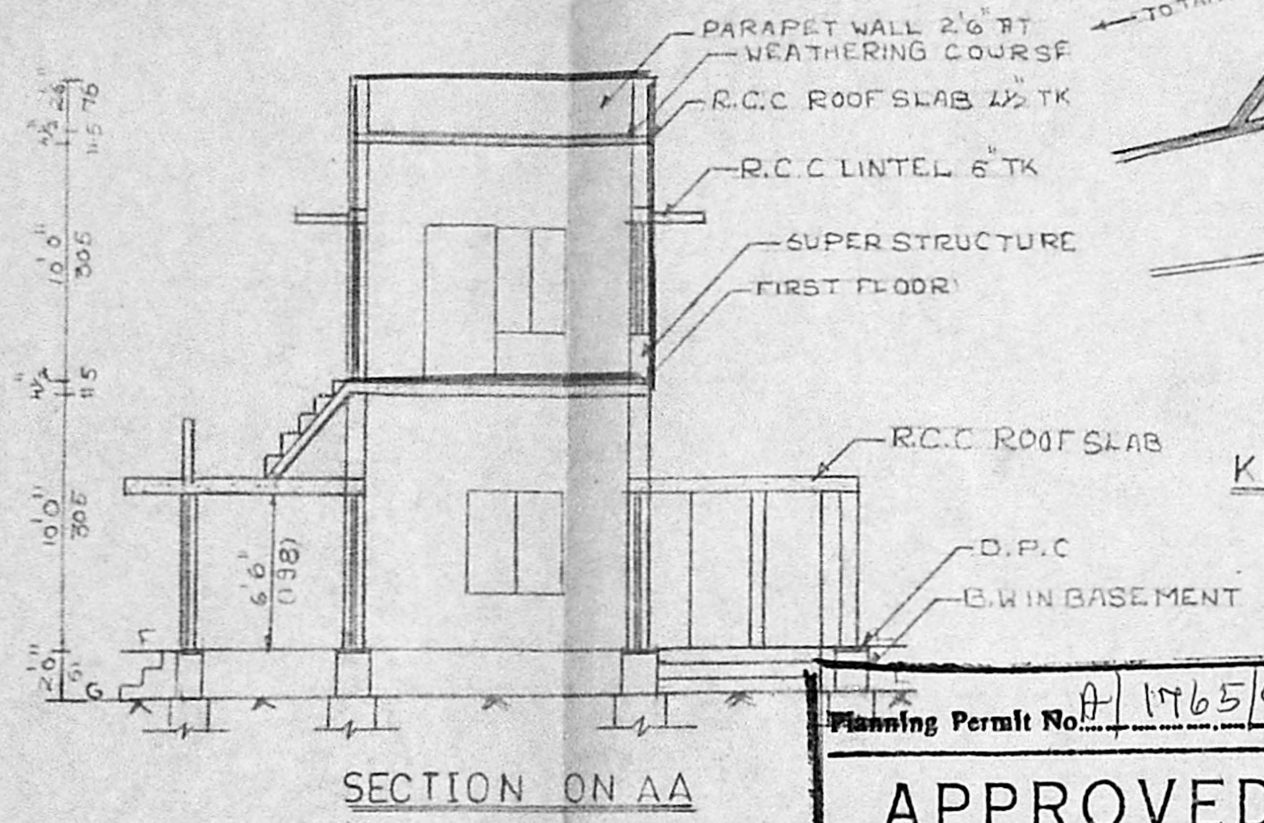

SECTION ON AA

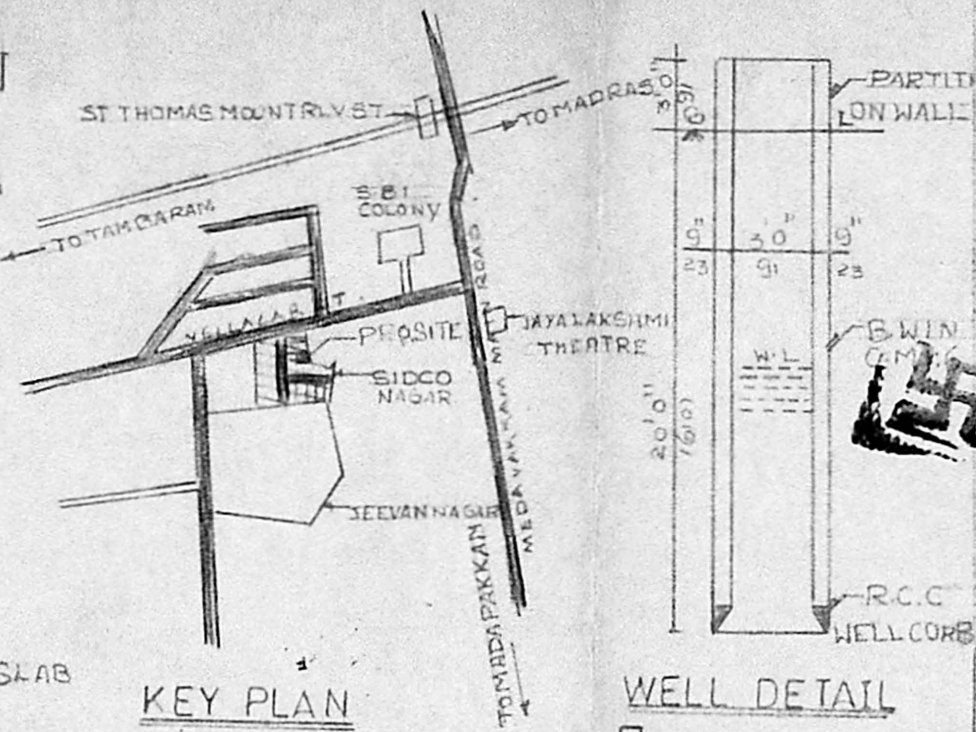

KEY PLAN

WELL DETAIL

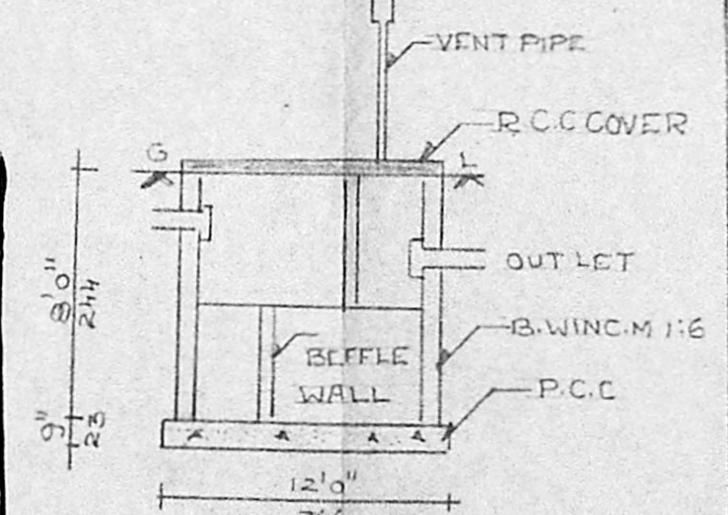

SEPTIC TANK DETAIL

Planning Permit No. A/1765/92  
**APPROVED**  
 SUBJECT TO THE CONDITIONS IN THIS OFFICE LETTER.  
 No. A/9915/92 Date 11/92  
 FOR MEMBER SECRETARY  
 MADRAS METROPOLITAN  
 DEVELOPMENT AUTHORITY  
 MADRAS - 600 008.

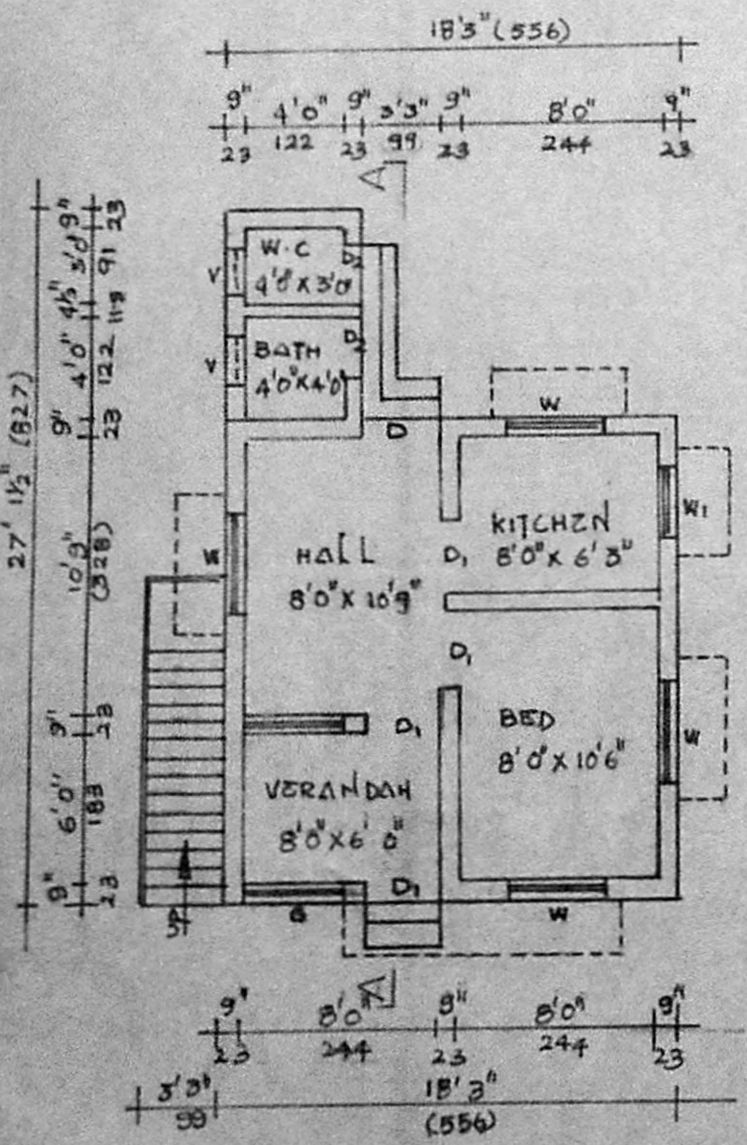

GROUND FLOOR PLAN

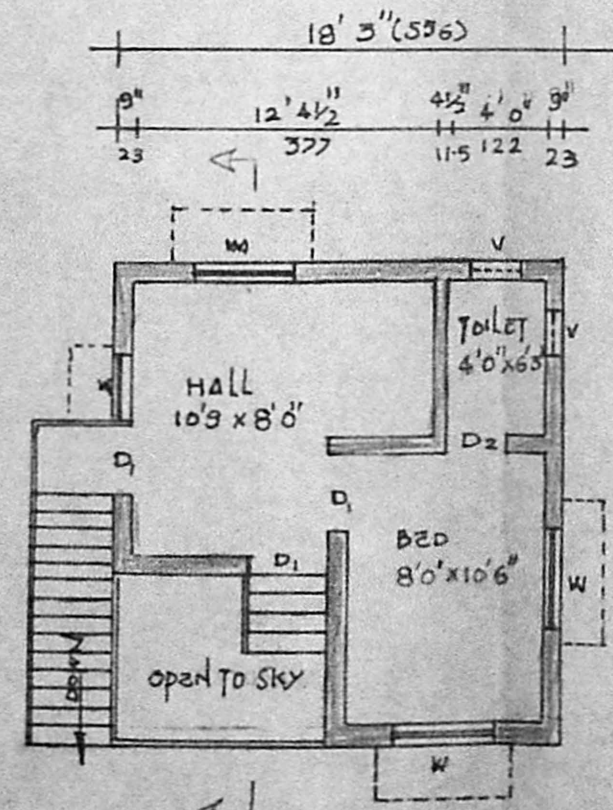

FIRST FLOOR PLAN

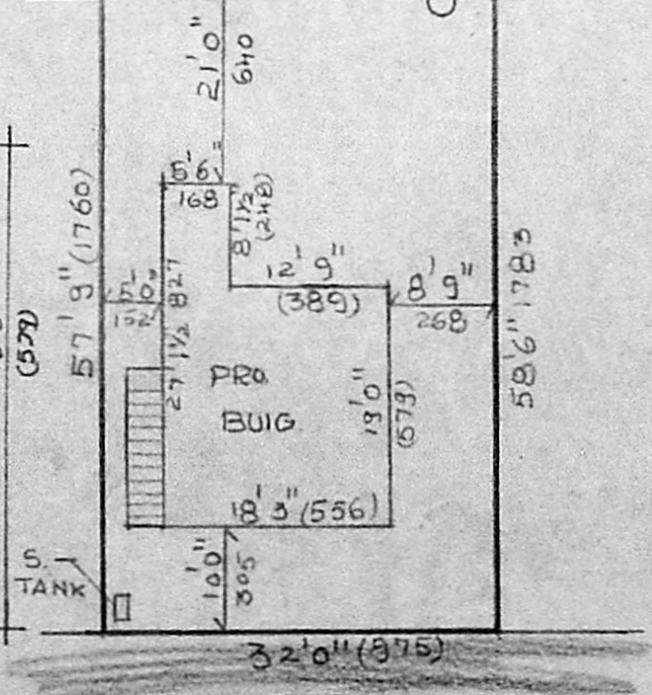

SITE PLAN SCALE 1" = 16'0"

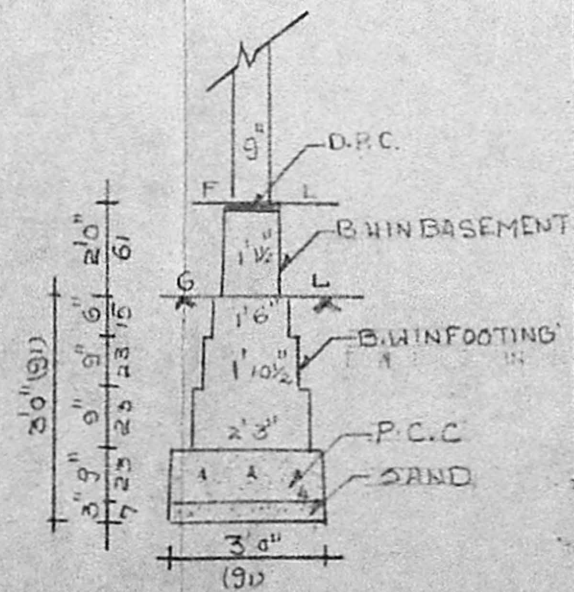

FOUNDATION DETAIL SCALE 1" = 4'0"

REFERENCE

D	DOOR	: 3'3" x 6'6" (99 x 198)
D1	DOOR	: 3'0" x 6'6" (91 x 198)
D2	DOOR	: 2'6" x 6'6" (76 x 198)
W	WINDOW	: 4'0" x 4'0" (122 x 122)
W1	WINDOW	: 3'0" x 4'0" (91 x 122)
V	VENTILATOR	: 2'0" x 1'6" (45 x 61)

COLOUR INDEX

PROPOSED	
ROAD	
BOUNDARY	

AREA DETAIL  
 PLOT AREA : 1860 SFT (OR) 173 M<sup>2</sup>  
 GROUND FLOOR AREA : 3926 SFT (OR) 36 M<sup>2</sup>  
 FIRST FLOOR AREA : 2916 SFT (OR) 27 M<sup>2</sup>

OWNER  
  
**K. NAGARAJAN**  
 LICENSED SURVEYOR  
 ALANBUR MUNICIPALITY  
 TAMBARAM MUNICIPALITY  
 Off: 29/B, Ranganathan Street  
 (Upstairs)  
 T. NAGAR, MADRAS - 600 017  
 (Opp. Mambalam Rly. Station)